

PLAT OF SURVEY

PATHFINDER SURVEYING
FORMERLY KOLB LAND CONSULTING
929 WILLIAMS ST. LAKE GENEVA, WI.
(414) 246-3697

ORDERED BY :

DAVID MACARUS
187 CONFERENCE POINT ROAD
WILLIAMS BAY, WI. 53191

DATE:

DEC. 18, 1997

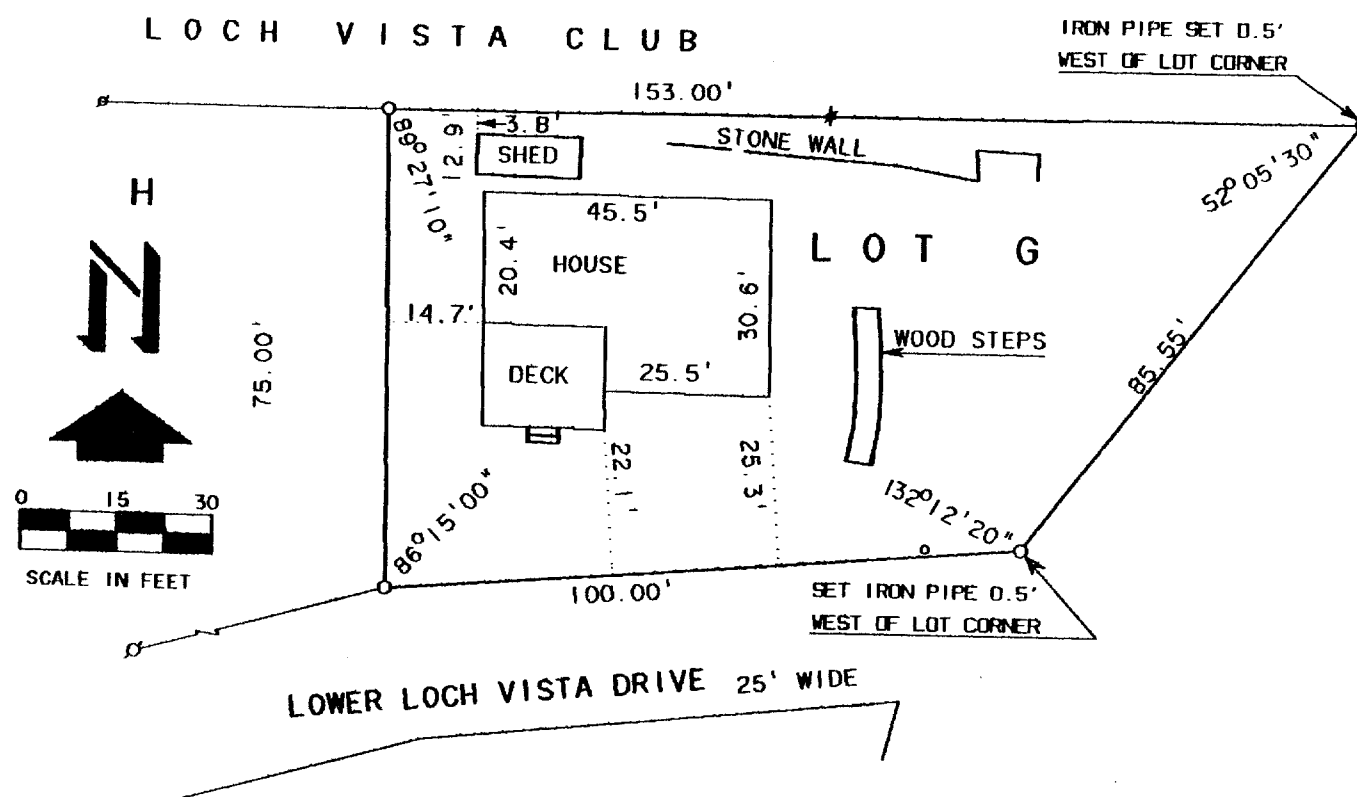

LEGEND

- ✕ FOUND IRON PIPE
- o SET 1" x 2" IRON PIPE

PLAT OF SURVEY OF:

LOT G, LOCH VISTA CLUB SUBDIVISION NO. 2,
LOCATED IN THE SOUTHEAST 1/4 OF SECTION 1,
T 1 N., R 16 E., VILLAGE OF WILLIAMS BAY, WI.

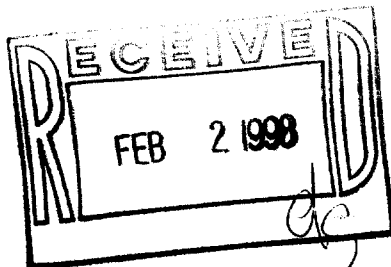

THE ABOVE MAP IS A TRUE REPRESENTATION THEREOF AND SHOWS THE SIZE AND LOCATION OF ALL THE PROPERTY, EXTERIOR BOUNDARIES, THE LOCATION OF ALL VISIBLE BOUNDARY FENCES, APPARENT EASEMENTS, ROADWAYS AND VISIBLE ENCROACHMENTS, IF ANY.

THIS SURVEY IS MADE FOR THE USE OF THE PRESENT OWNERS OF THE PROPERTY, AND ALSO THOSE WHO PURCHASE, MORTGAGE OR GUARANTEE TITLE THERETO WITHIN ONE (1) YEAR FROM DATE HERETO.

John P. Krott
JOHN P. KROTT, R.L.S. 2258

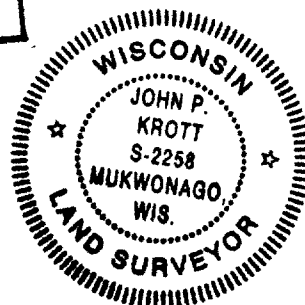

NOTE: THIS IS NOT A CERTIFIED COPY
UNLESS SEAL IS IN RED.
JOB NUMBER

WL2-6
011-1276